Away in a Manger
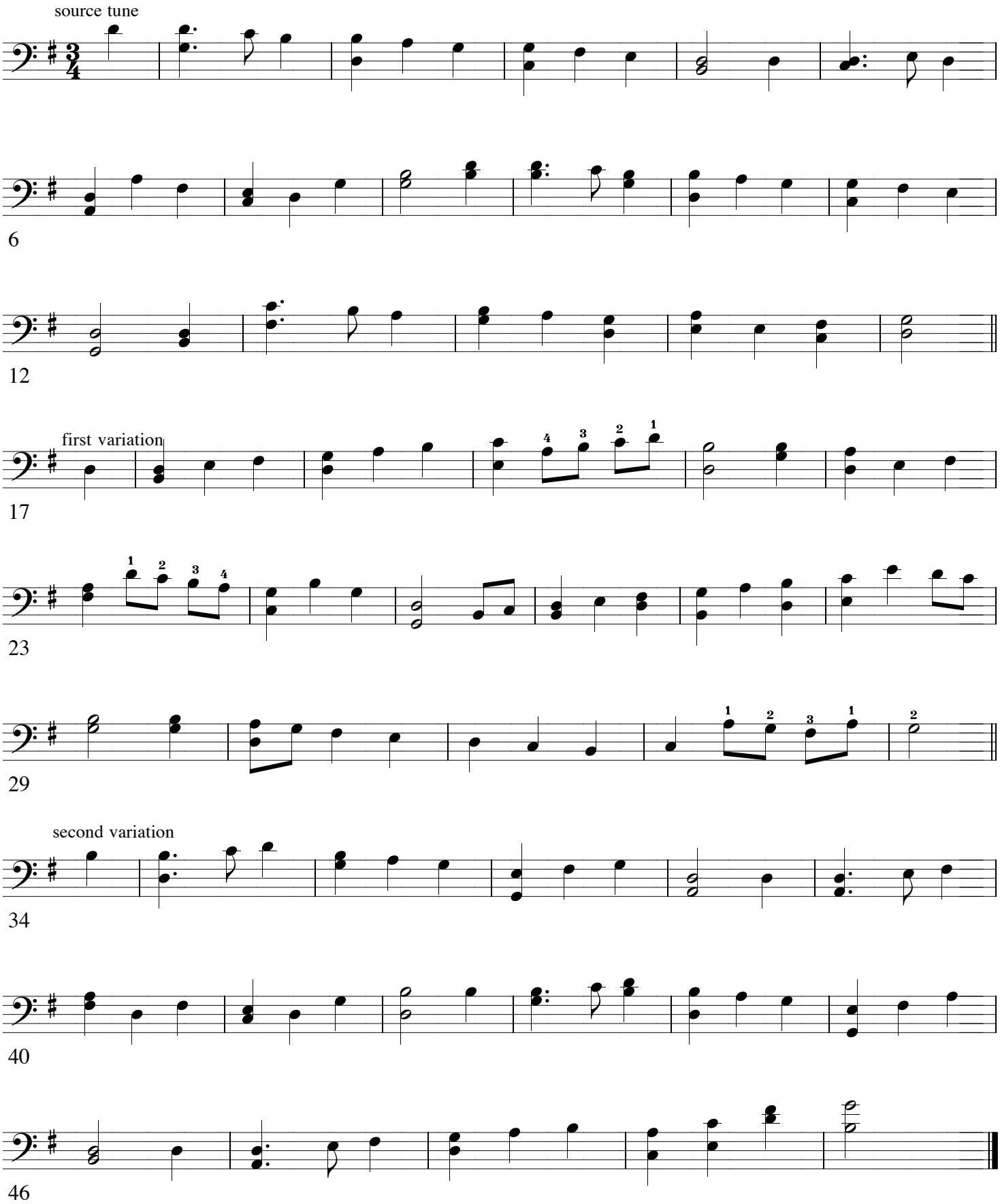
for harp, one hand